

**RESOLUTION NO. 1349**

**A RESOLUTION REQUESTING CLACKAMAS COUNTY TO SURRENDER JURISDICTION OF N LOCUST STREET, N MAPLE STREET AND S REDWOOD IN THE CANBY CITY LIMITS**

**WHEREAS**, ORS 373.270 authorizes the transfer of jurisdiction over a county road within a city; and

**WHEREAS**, the portions of N. Locust Street, N. Maple Street and S. Redwood Street subject to this resolution are located entirely within the boundaries of the City and are County Roads, as defined in ORS 368.001 (“N. Locust Street, N. Maple Street and S. Redwood Street”); and

**WHEREAS**, N. Locust Street, N. Maple Street and S. Redwood Street are depicted in Exhibits “B-1, B-2 and B-3”, and more particularly described in Exhibits “A-1, A-2 and A-3”, all of which are attached hereto and incorporated herein; and

**WHEREAS**, the City is best suited to assume primary responsibility for maintenance and permitting of N. Locust Street, N. Maple Street and S. Redwood Street; and

**WHEREAS**, Clackamas County shall provide to the City the sum of \$348,523, which is equivalent to the cost of a 2-inch asphalt overlay on the portions of N. Locust Street, N. Maple Street and S. Redwood Street; and

**WHEREAS**, pursuant to ORS 373.270, the City Council is requesting a jurisdictional transfer of N. Locust Street, N. Maple Street and S. Redwood Street from Clackamas County to the City to better manage and control road improvements, and to direct maintenance activities.

**NOW, THEREFORE, BE IT RESOLVED** by the City of Canby City Council as follows:

1. The City is formally requesting the full and absolute transfer of jurisdiction over N. Locust Street, N. Maple Street and S. Redwood Street pursuant to ORS 373.270 and the approved Intergovernmental agreement between the City of Canby and Clackamas county related to the transfer of a portion of N. Locust Street, N. Maple Street and S. Redwood Street.

This resolution will take effect on June 2, 2021.

**ADOPTED** this day of June 2<sup>nd</sup> by the Canby City Council.

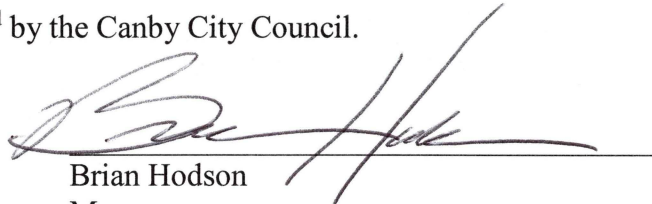
A handwritten signature in black ink, appearing to read "Brian Hodson", is written over a horizontal line.

Brian Hodson  
Mayor

ATTEST:

A handwritten signature in blue ink, appearing to read "Melissa Bisset", is written over a horizontal line.

Melissa Bisset, CMC  
City Recorder

Exhibit "A-1"

N. Locust Street Transfer of Jurisdiction (North of NE Territorial Rd.)

Clackamas County to City of Canby

Description

All that portion of N. Locust Street, County Road No. 1782, Department of Transportation and Development maintenance No. 31077; Situated in the SW 1/4 and the SE 1/4 of Section 28, T. 3 S., R. 1 E., W.M. as shown in Exhibit "B", attached hereto, lying south of the Northerly Lot Line of Lot 1 of "Locust Corner" subdivision, as recorded in Clackamas County records, also being south of the Southerly Right-of-Way of NE Territorial Road (mile point 0.09) and lying North of the Southerly boundary line of Tax Lot 31E28C 00401, as described in Document No. 2015-032967, Clackamas County deed records (mile point 0.85), also being north of the Northerly Right-of-Way of NE Territorial Road, being approximately 1,823 feet long.

Contain 85,569 square feet, more or less.

Exhibit "A-2"

N. Maple Street Transfer of Jurisdiction (South of NE Territorial Rd.)

Clackamas County to City of Canby

Description

All that portion of N. Maple Street, County Road No. 2579, Department of Transportation and Development maintenance No. 31029; Situated in the SE 1/4 of Section 28 and the NE 1/4 of Section 33, T. 3 S., R 1 E., W.M. as shown in Exhibit "B", attached hereto, lying south of and between, Mile Point 0.48 being the north lot line of Lot 3, "Brooks Addition" Plat No. 2224 Clackamas County Plat Records and Mile Point 0.68 being the Southerly boundary line of Tax Lot 31E33AB 00201, as described in Document No. 2008-044423, Clackamas County deed records (ending mile point 0.68), being approximately 1,132 feet long, more or less.

Containing 52,988 square feet, more or less.

Exhibit "A-3"

S. Redwood Street Transfer of Jurisdiction (South of SE Township Rd.)

Clackamas County to City of Canby

Description

All that portion of S. Redwood Street, County Road No. 277, Department of Transportation and Development maintenance No. 41023; Situated in the NW 1/4 of Section 3, T. 4 S., R 1 E., W.M. as shown in Exhibit "B", attached hereto, lying south of and between, Mile Point 0.00 being the north boundary line of Parcel 2 of Partition Plat 1993-055 Clackamas County Plat Records and Mile Point 0.26 being the north Lot Line of Lot 128 of "Faist Addition No. 5" Plat No. 3735 Clackamas County Plat Records, being 1,354 feet long more or less.

Containing 87,938 square feet, more or less.

EXHIBIT "B-1"



1"=300'

CLACKAMAS COUNTY

START MILE POINT 0.49

NE 22ND AVENUE

CITY LIMITS

LOT 1, "LOCUST CORNER"

CITY LIMITS

NE 22ND AVENUE

CITY OF CANBY

NE 21TH PL

NE 21TH AVE

CITY OF CANBY

NE 20TH AVE

NE 20TH AVE

N. LOCUST STREET

CR NO. 1782

CITY LIMITS

NE 19TH AVE

31E28C 00401  
DOC. NO. 2015-032967

CLACKAMAS COUNTY

LAURELWOOD

NE

LOOP

NE TERRITORIAL ROAD

END MILE POINT 0.85

NE 16TH AVE

LOCATED IN THE SW 1/4 AND SE 1/4 OF SECTION 28, T. 3 S., R. 1 E., W.M. CLACKAMAS COUNTY, OREGON



TRANSFERED ROAD

DEPARTMENT OF TRANSPORTATION AND DEVELOPMENT  
150 BEAVERCREEK ROAD  
OREGON CITY, OR 97045



02/24/2021

A. REITER

JURISDICTIONAL TRANSFER  
N. LOCUST STREET  
COUNTY ROAD NO. 1782

SHEET

1 OF 1

EXHIBIT "B-2"



1"=300'

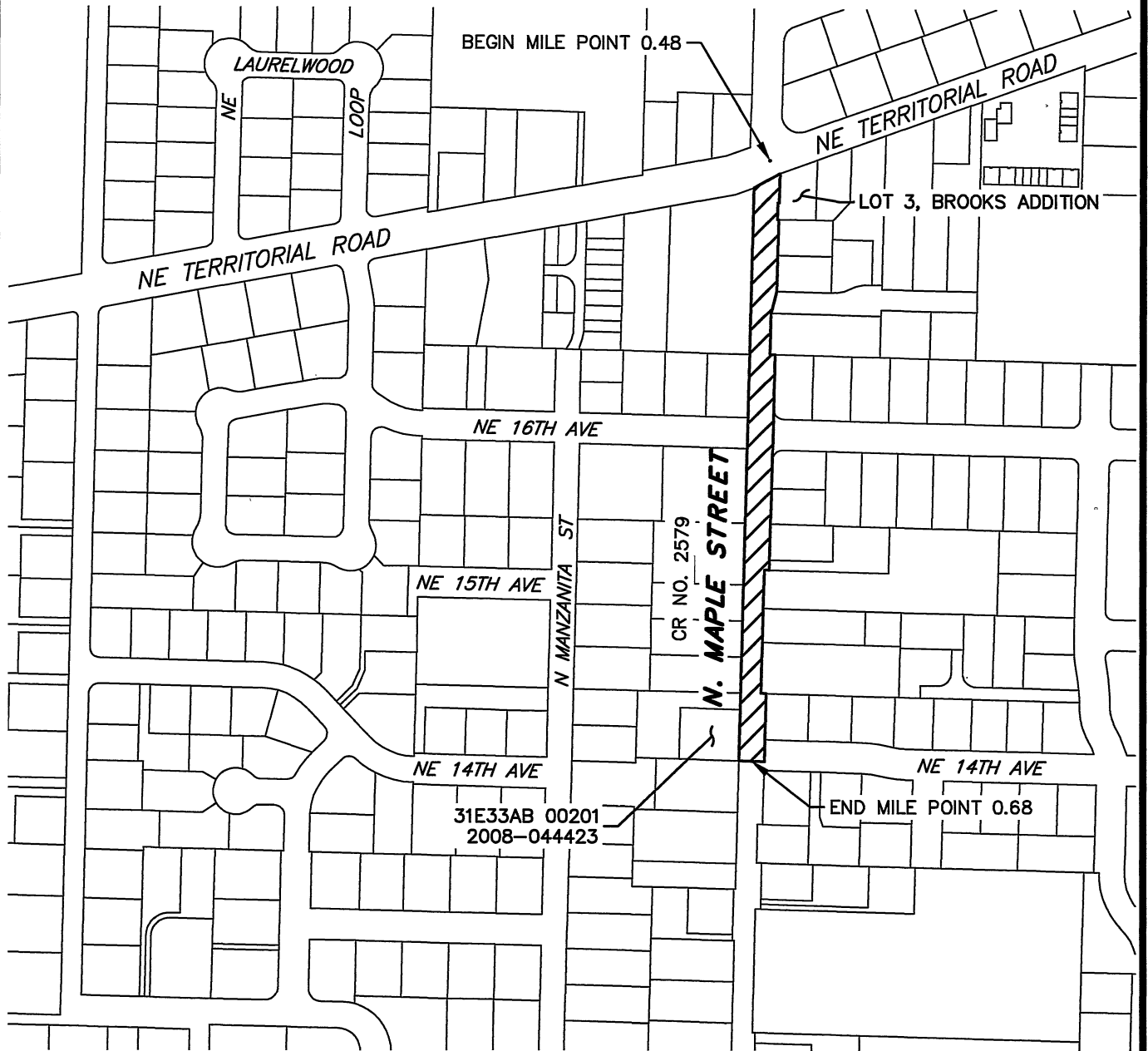

LOCATED IN THE SE 1/4 OF SECTION 28  
 AND THE NE 1/4 OF SECTION 33,  
 T. 3 S., R. 1 E., W.M.  
 CLACKAMAS COUNTY, OREGON



TRANSFERED ROAD

DEPARTMENT OF TRANSPORTATION  
 AND DEVELOPMENT  
 150 BEAVERCREEK ROAD  
 OREGON CITY, OR 97045



02/24/2021

A. REITER

JURISDICTIONAL TRANSFER  
 N. LOCUST STREET  
 COUNTY ROAD NO. 2579

SHEET  
 1 OF 1