

STREET CLOSURE, LOCAL STREET

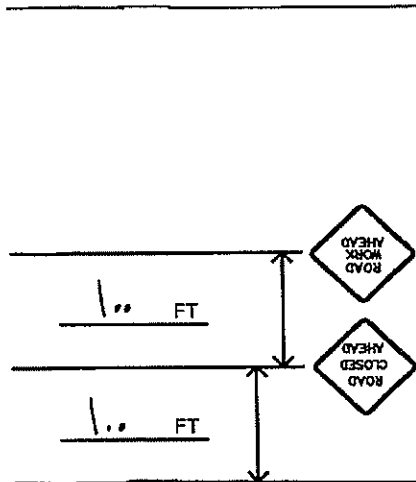

S.E. Hazeldell Way

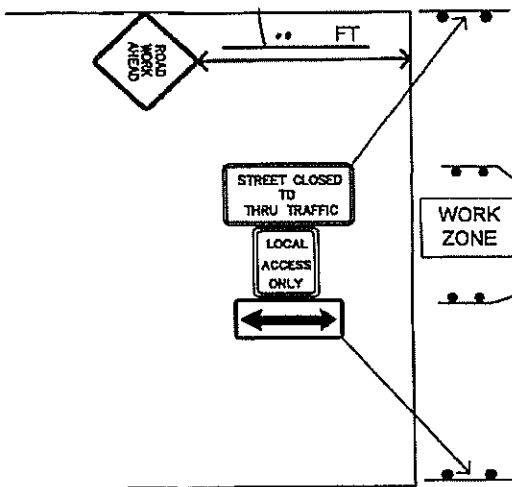

S. Walnut Road

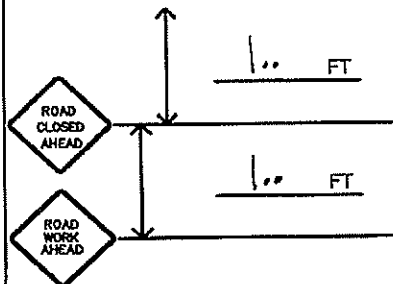
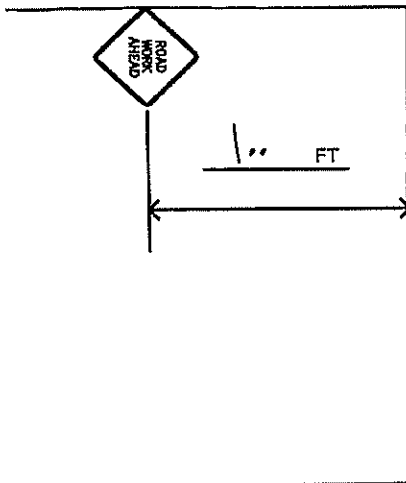

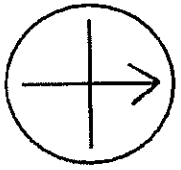

INDICATE NORTH

DRAWING NOT TO SCALE

ALL LENGTHS ARE MINIMUM DISTANCES UNLESS OTHERWISE NOTED

FOR DIMENSIONS CONSULT CITY OF SALEM "TEMPORARY TRAFFIC CONTROL SPACING TABLES"

WORK SITE ADDRESS
1st Ave. between Hazeldell Way and Walnut Road.

S.E. 1st Avenue
STREET NAME
S.E. Hazeldell Way
BETWEEN
S. Walnut Rd.
AND
30 mph
POSTED SPEED

Sight distance shall be maintained at all public and private intersections and driveways. If sight distance is not achievable, prior approval by the City Traffic Engineer is required to either restrict turn movements or use flaggers and shall include coordination with the affected property/business owner(s).